Cursor, OpenAI API 결제 방법 안내

Cursor 설치 및 결제

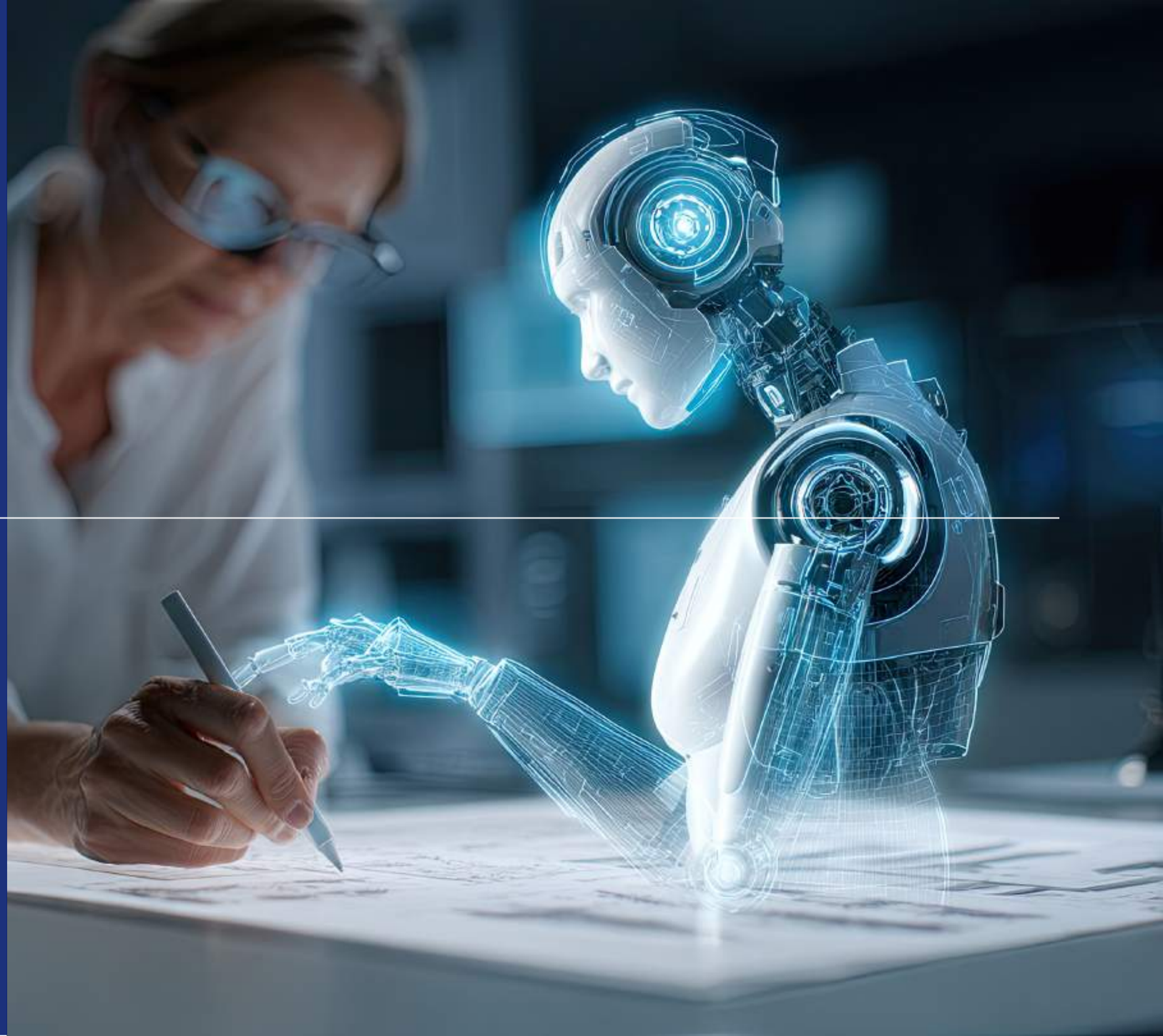

Cursor 설치 및 결제

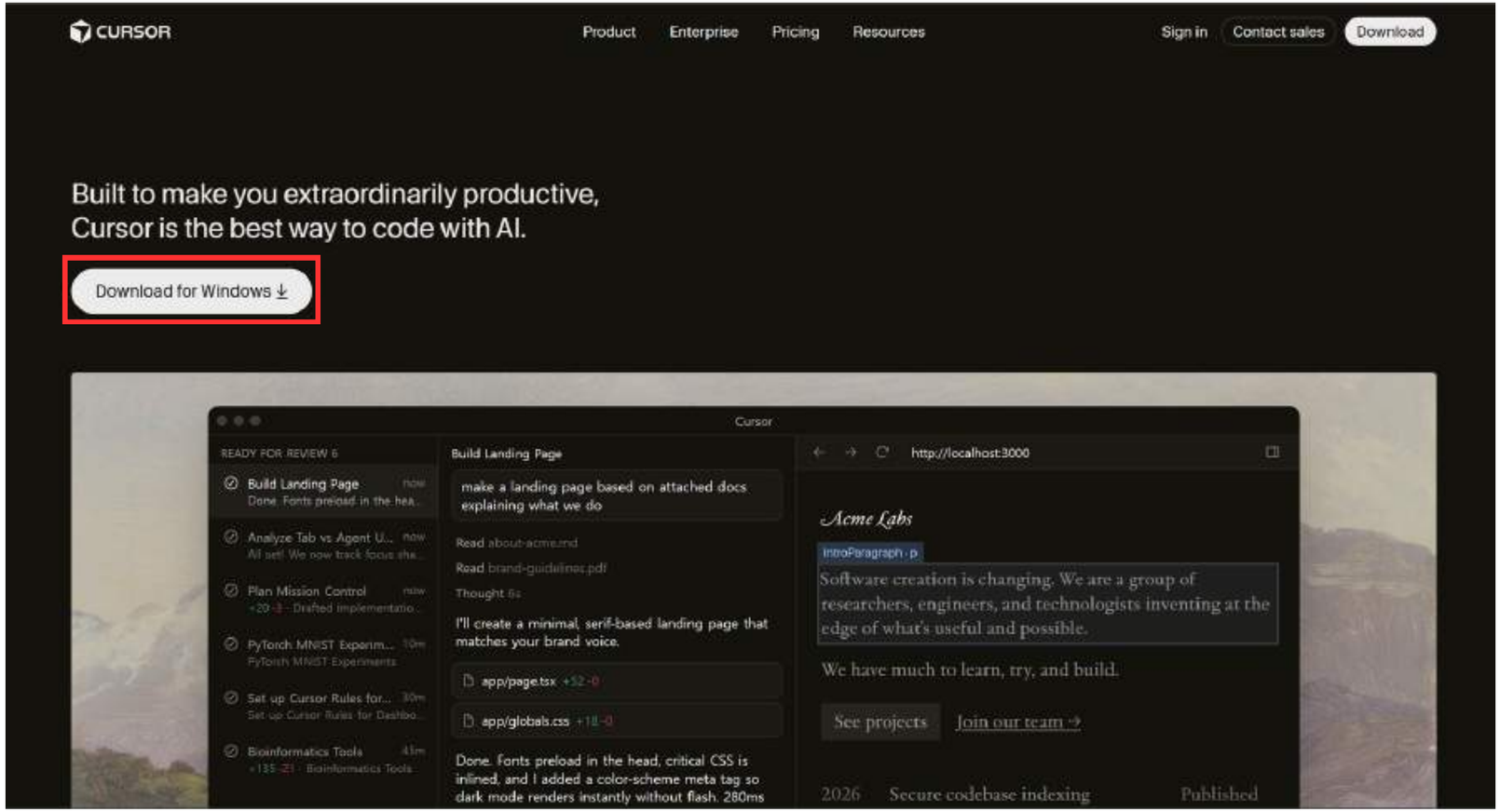

https://cursor.com/

해당 링크 접속 후
Download 버튼 클릭
설치 파일 다운로드

Cursor 설치 및 결제

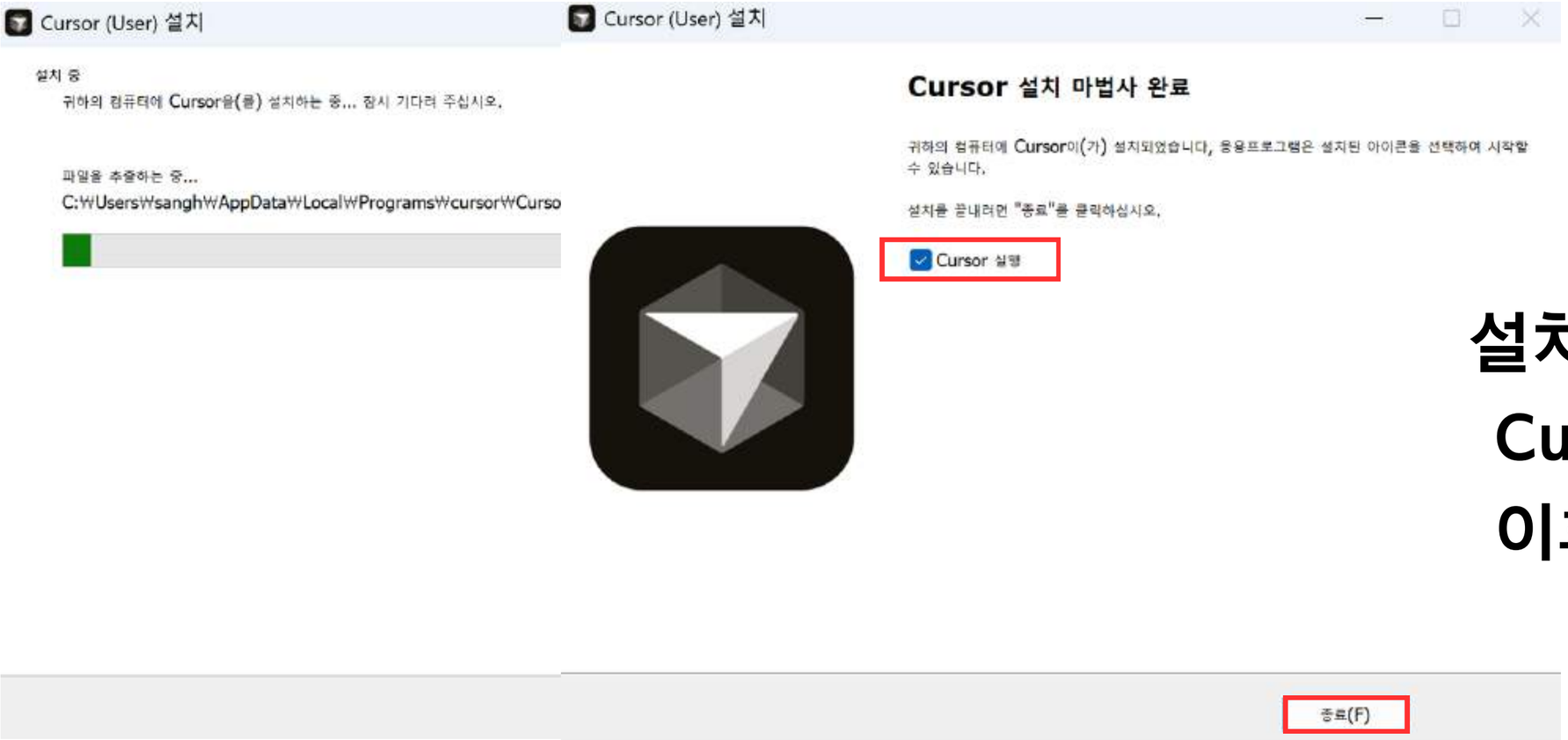

설치 파일 실행해서
Cursor 설치 진행
이후 Cursor 실행

Cursor 설치 및 결제

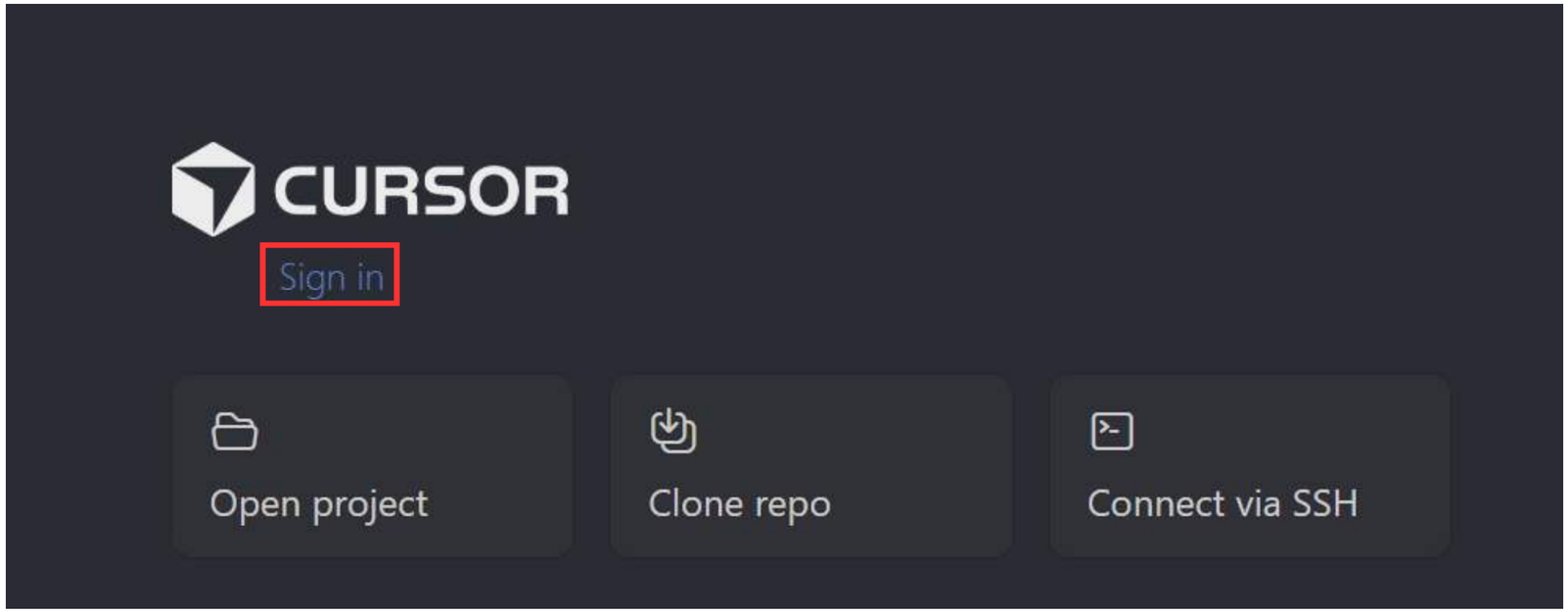

Sign in 클릭 후
구글 계정으로 가입

Cursor 설치 및 결제

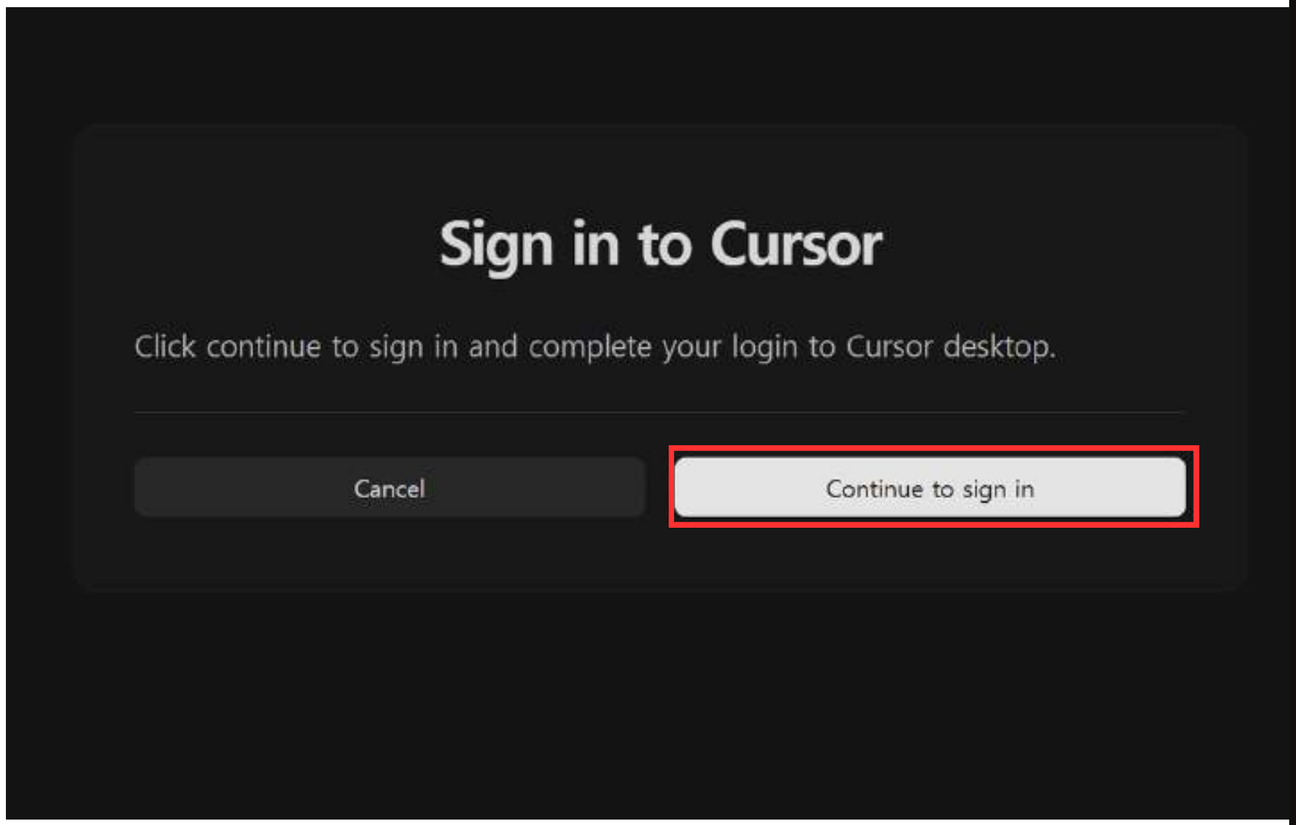

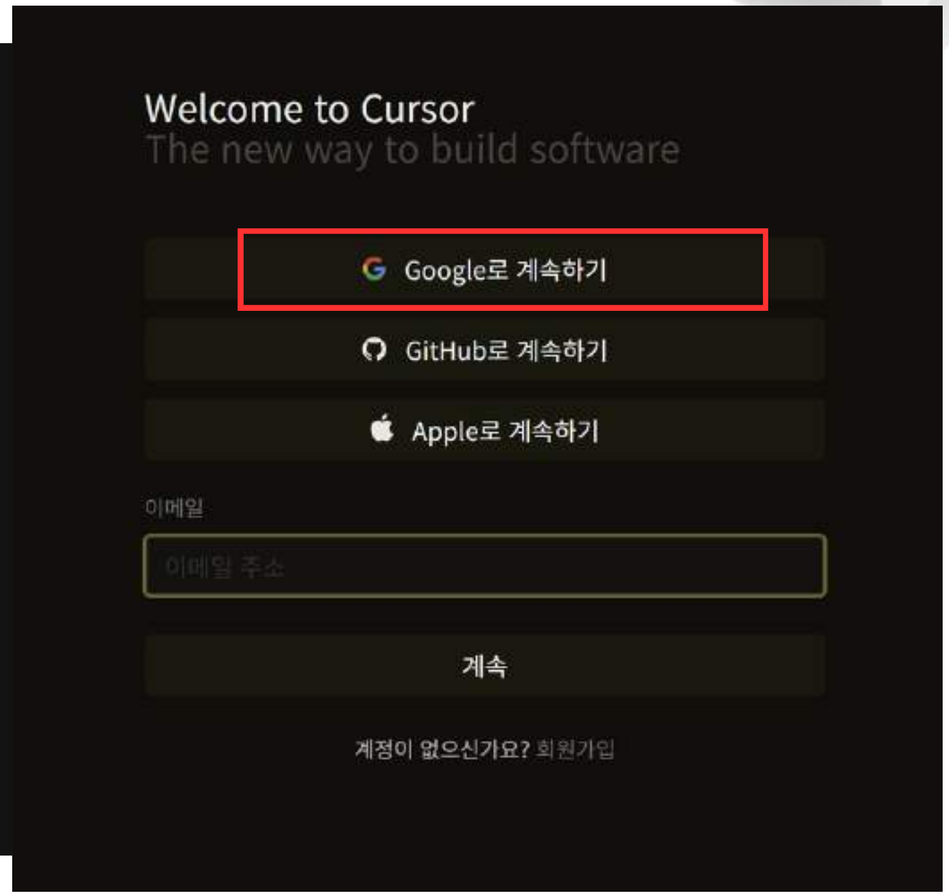

Cursor 설치 및 결제

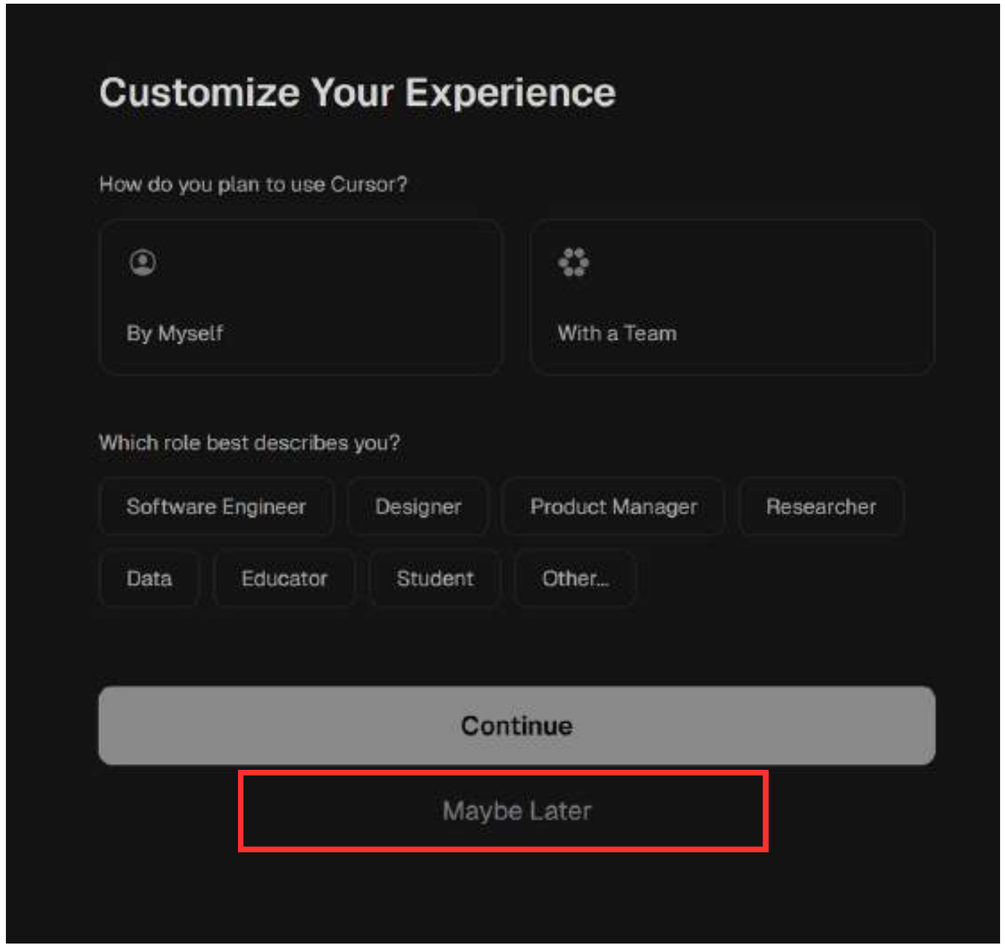

로그인 후 나오는 해당 페이지에서는
아래 Maybe Later로 Skip

Cursor 설치 및 결제

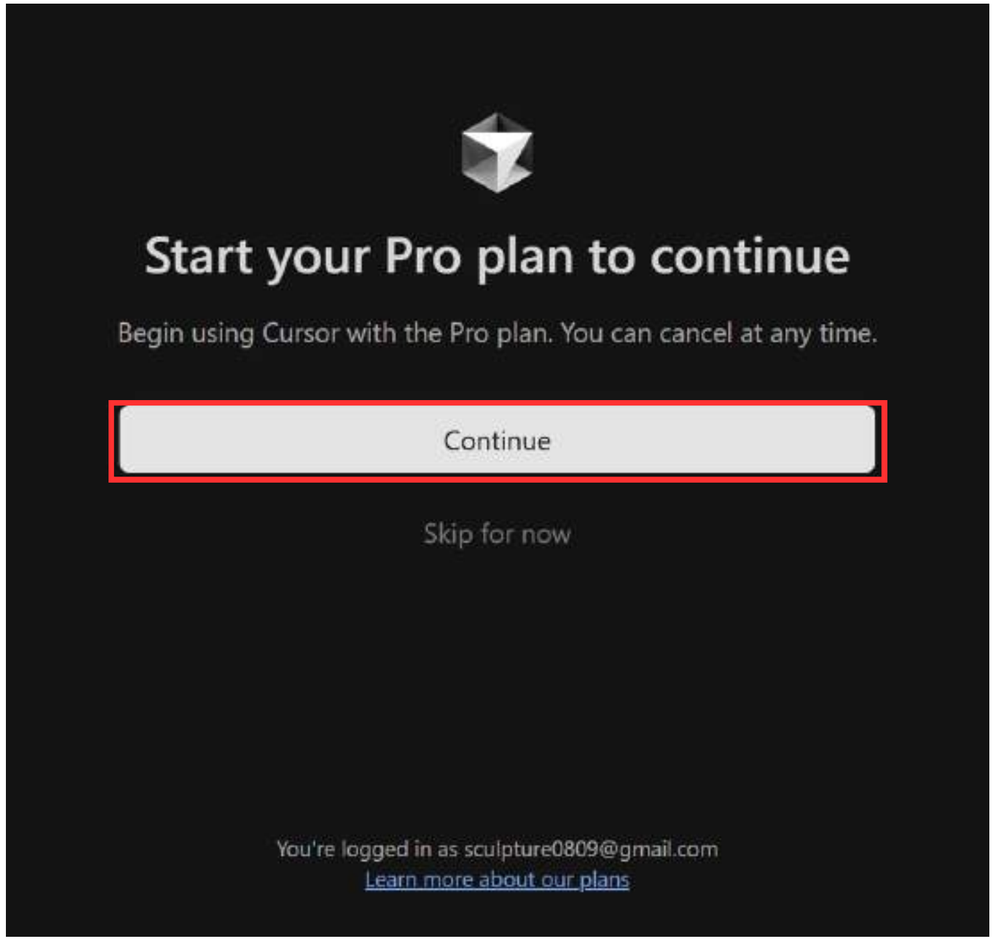

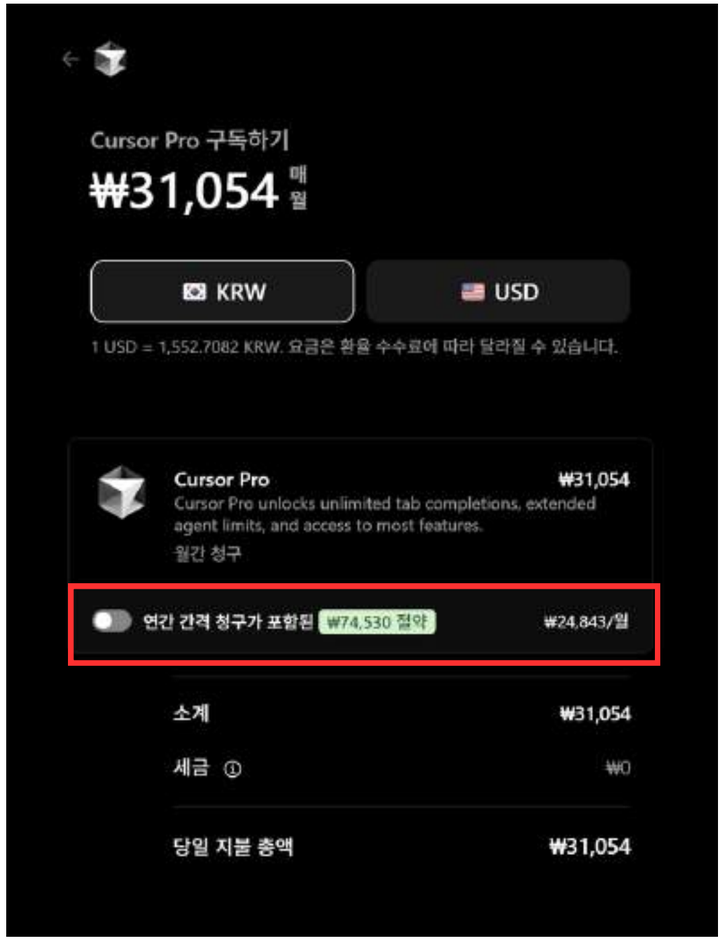

Continue
클릭 후 결제 진행

KRW or USD
선택 후 카드 등록
연결제가 아닌
월결제로 진행 유의

Cursor 설치 및 결제

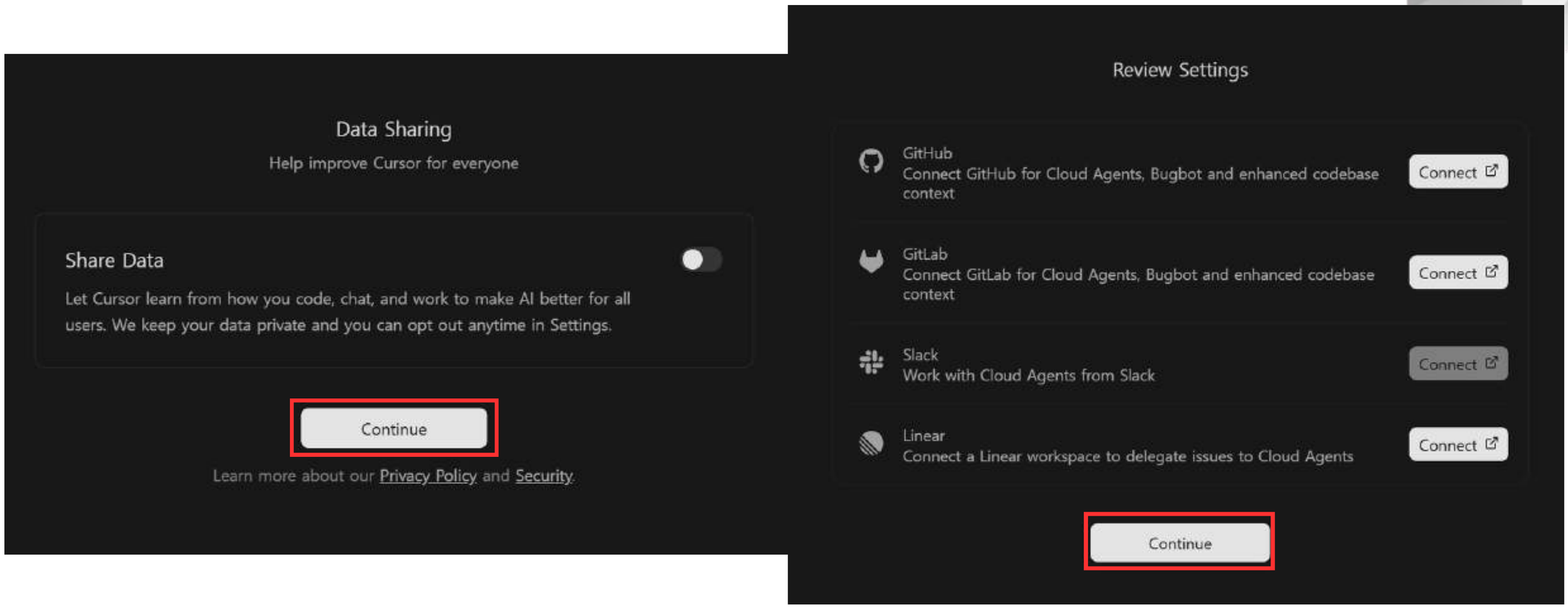

이후 이런 창들은 Continue 클릭 해서 Skip

Cursor 설치 및 결제

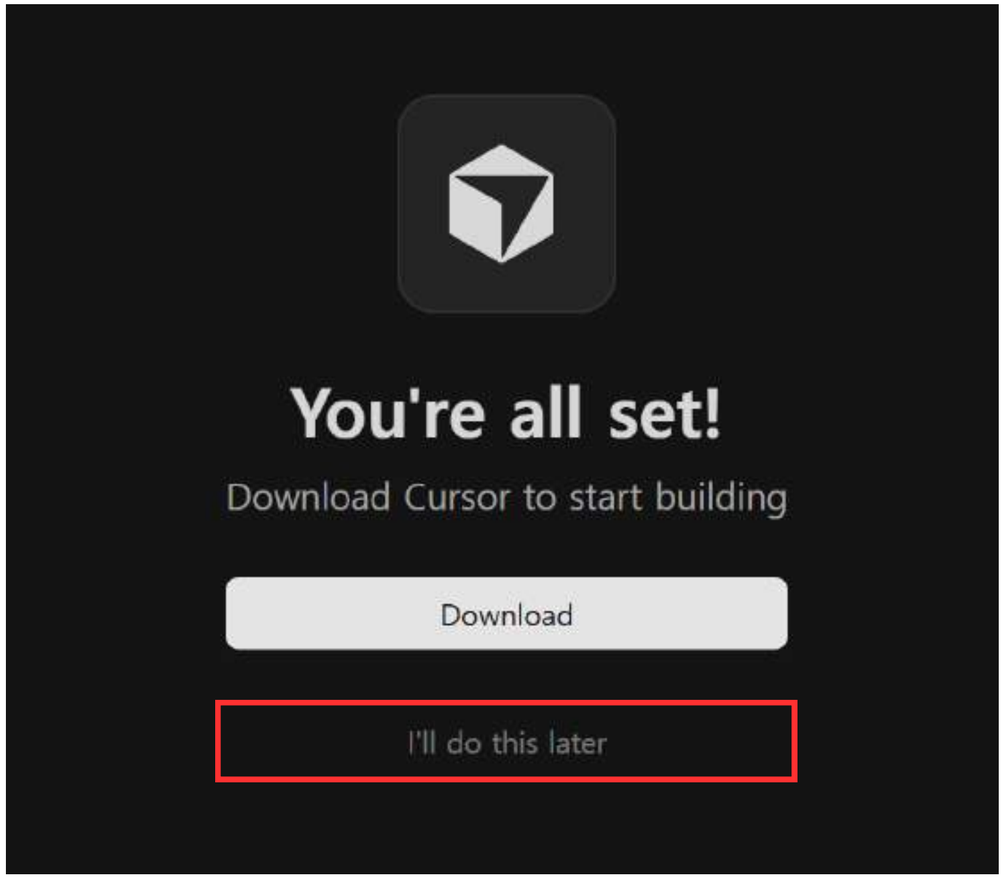

이미 설치 했으니

I'll do this later 클릭

Cursor 설치 및 결제

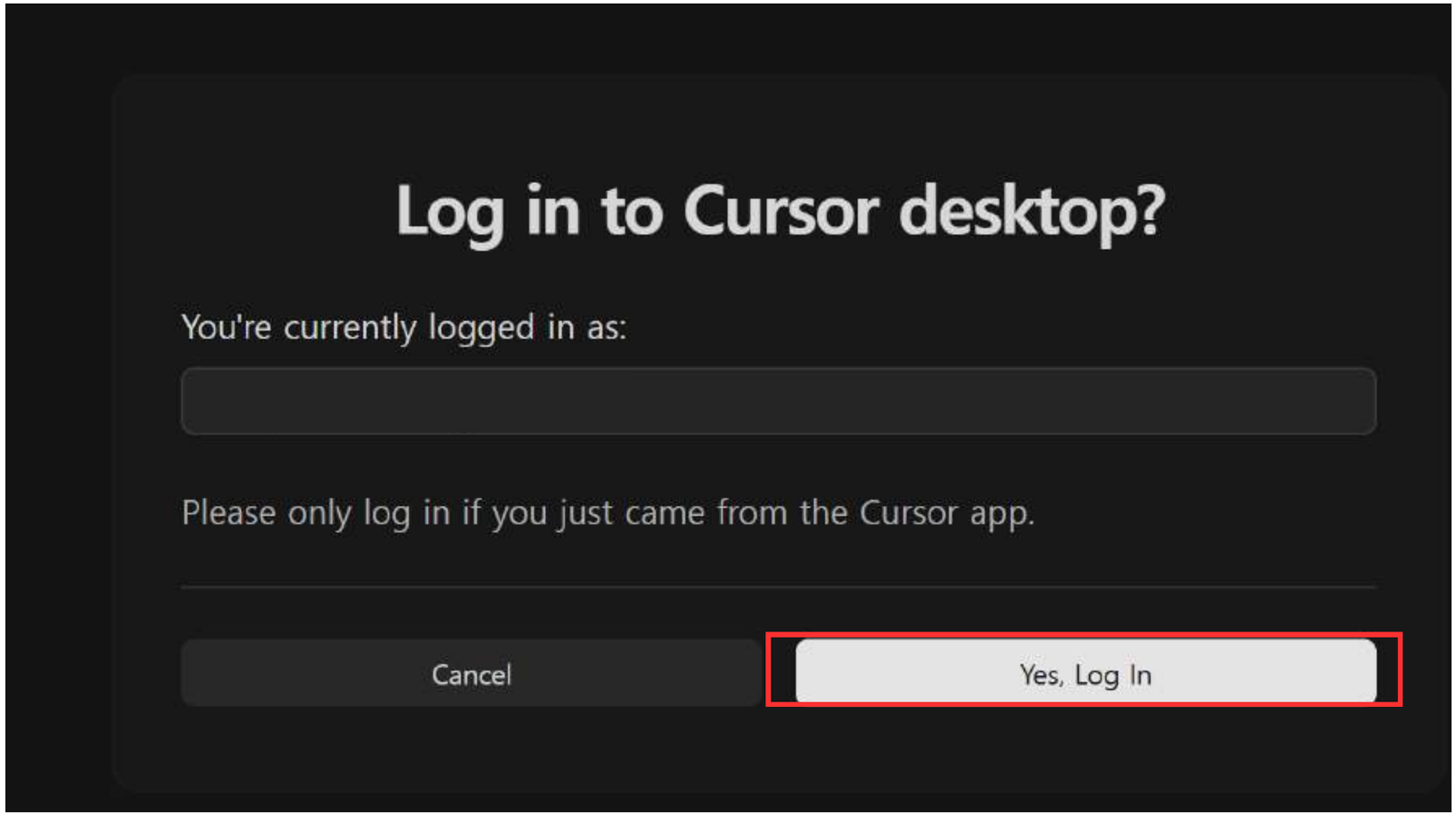

Cursor desktop Log in

Cursor 설치 및 결제

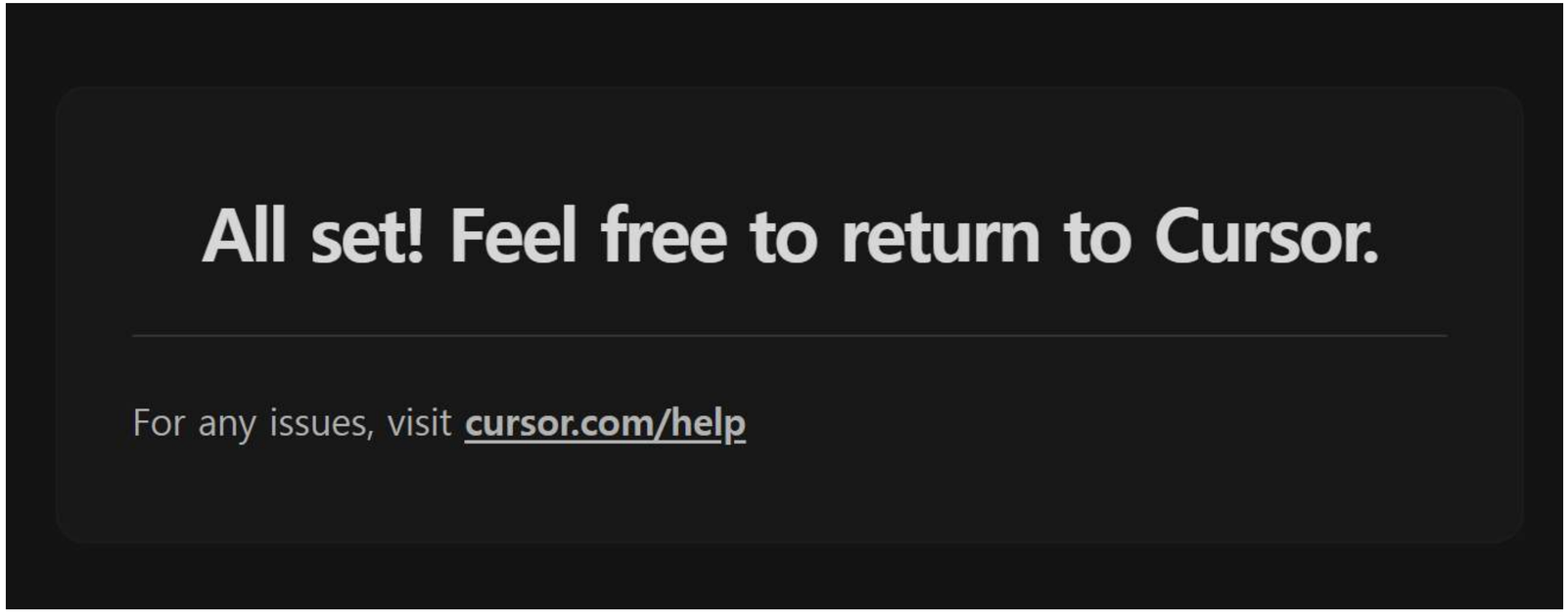

Cursor Desktop 으로 돌아가서 로그인 완료 되었는지 확인

(혹시 안되었다면 Sign in 눌러서 반복)

Cursor 설치 및 결제

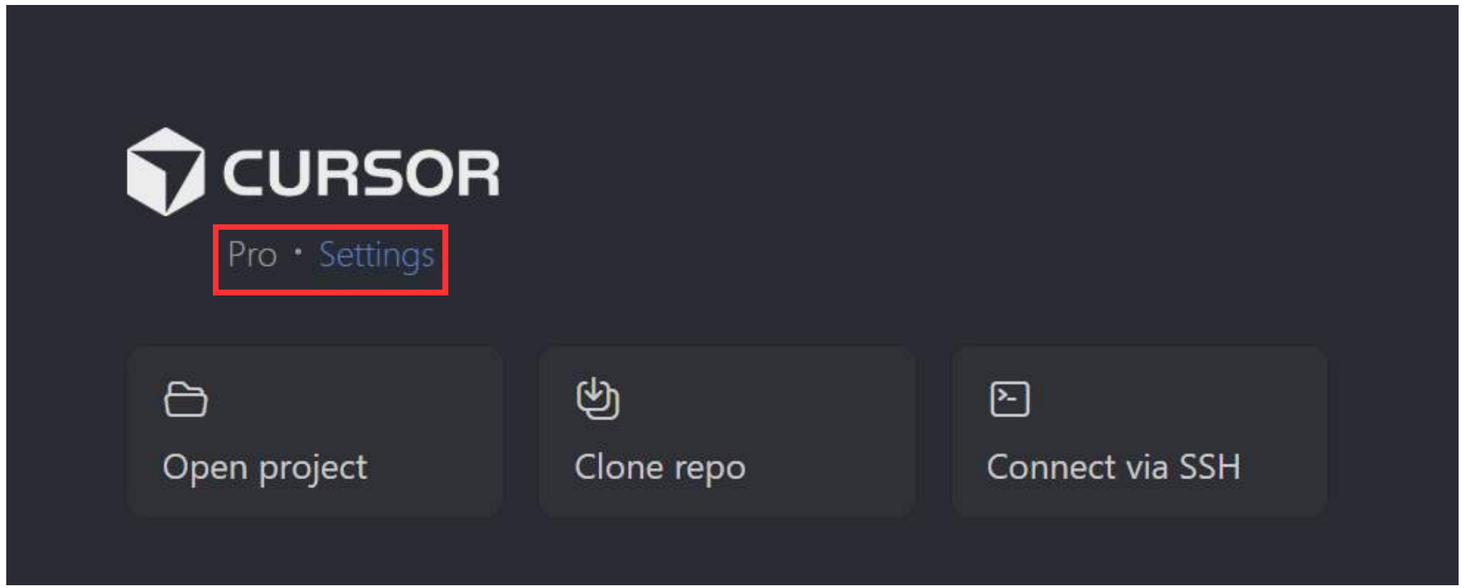

Pro 라고 써있으면 완료!

Cursor, OpenAI API 결제 방법 안내

OpenAI API KEY 발급 방법 안내

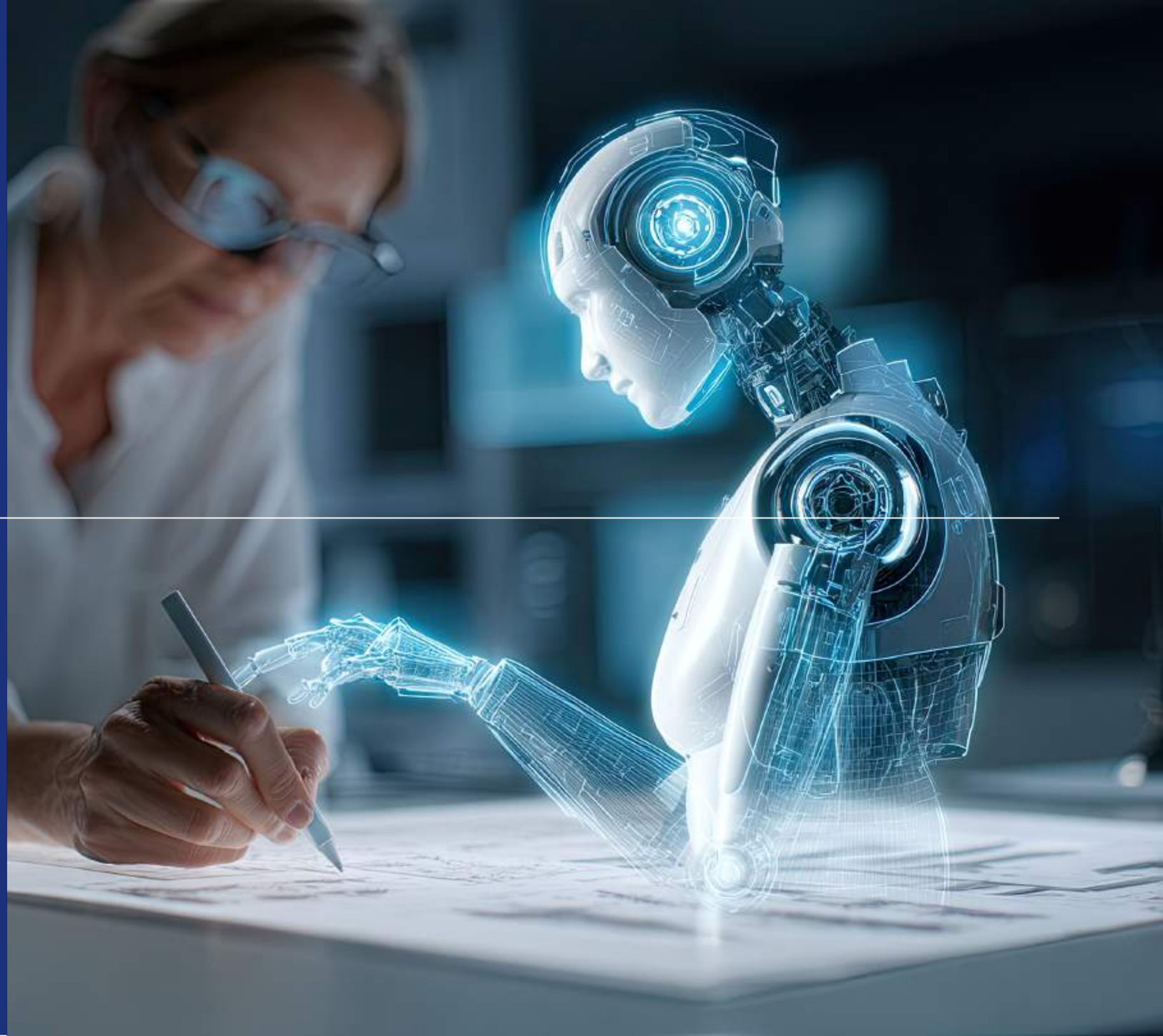

OpenAI API Key 발급

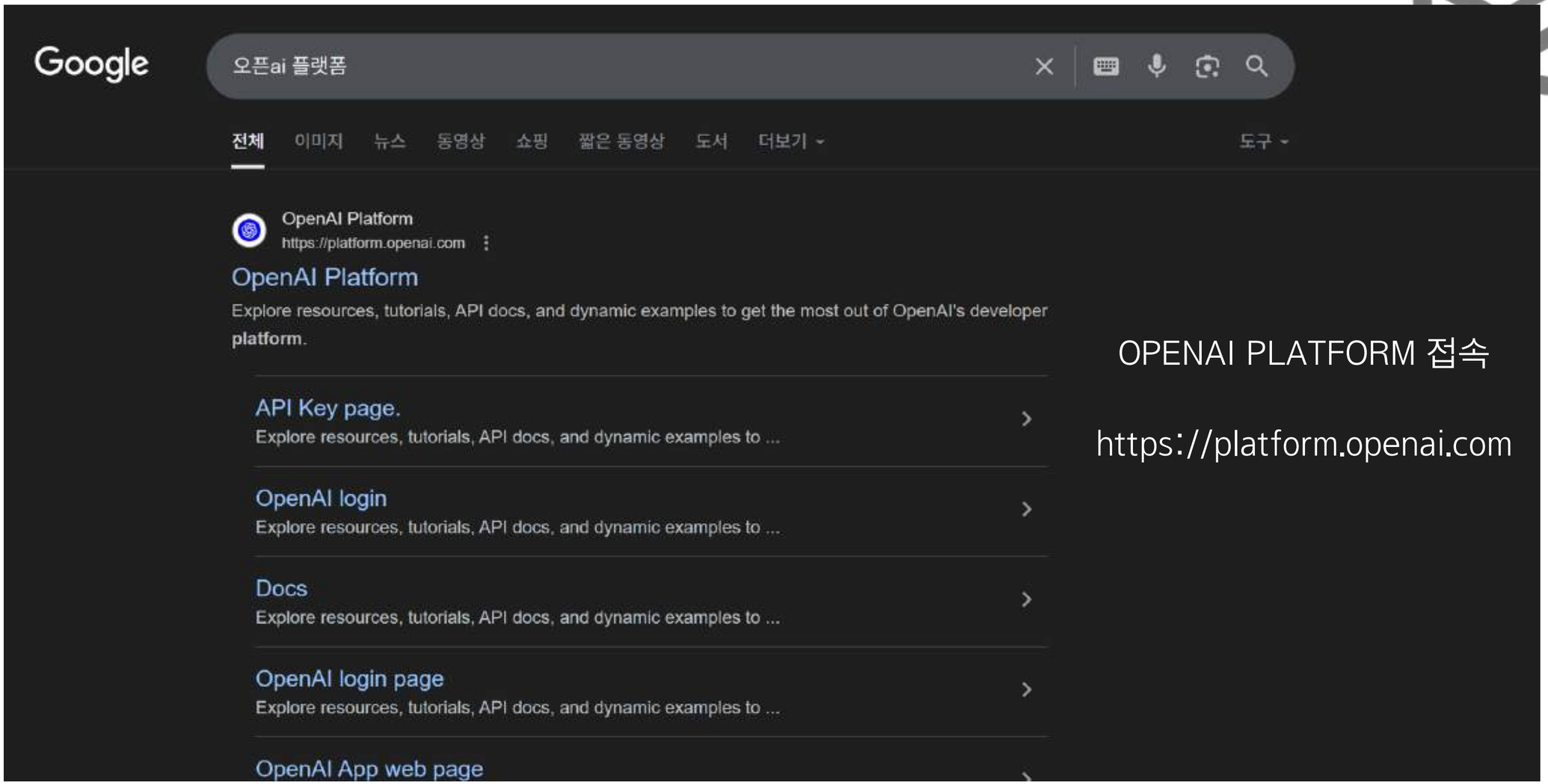

OPENAI PLATFORM 접속

https://platform.openai.com

OpenAI API Key 발급

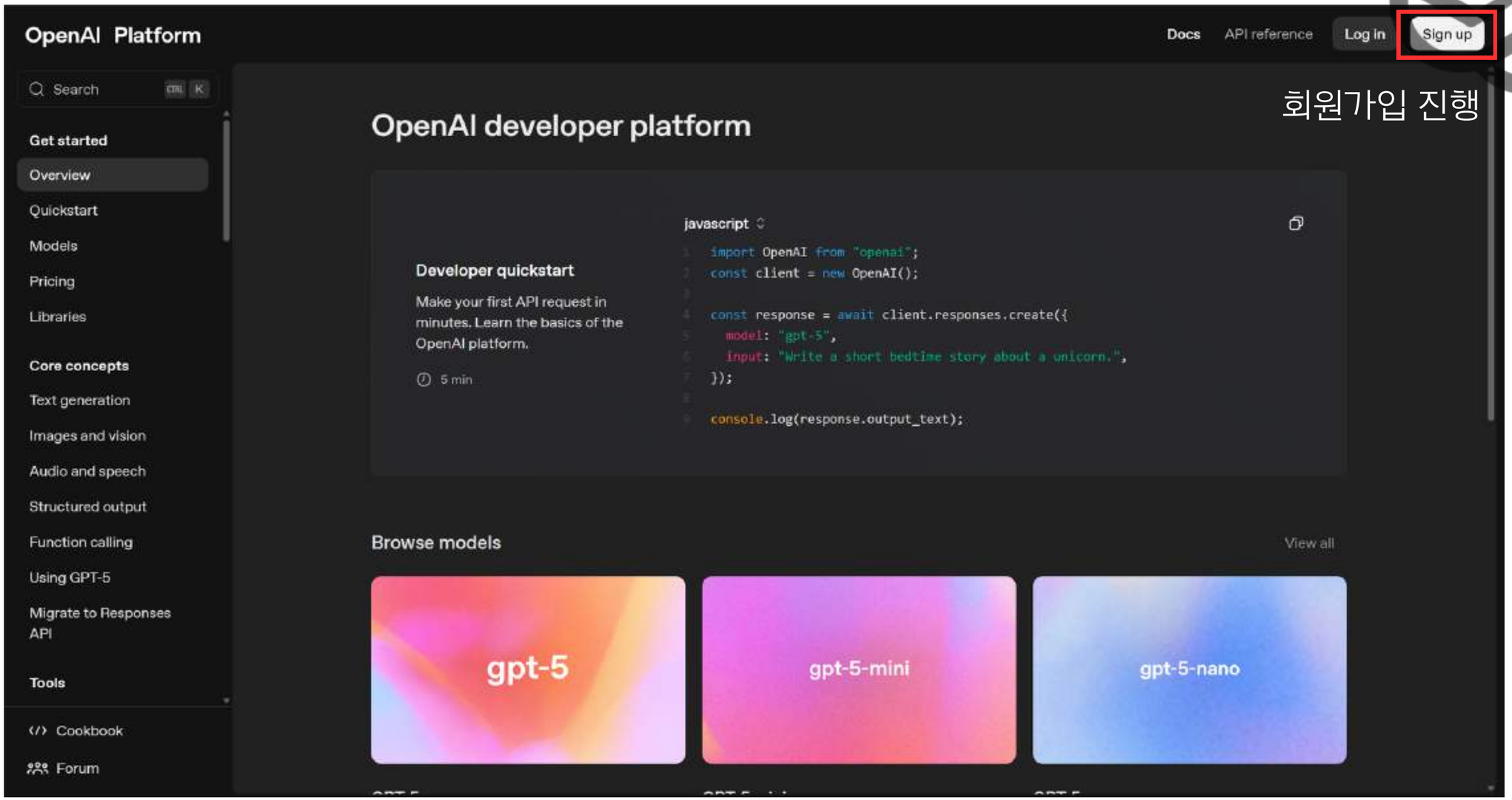

회원가입 진행

OpenAI API Key 발급

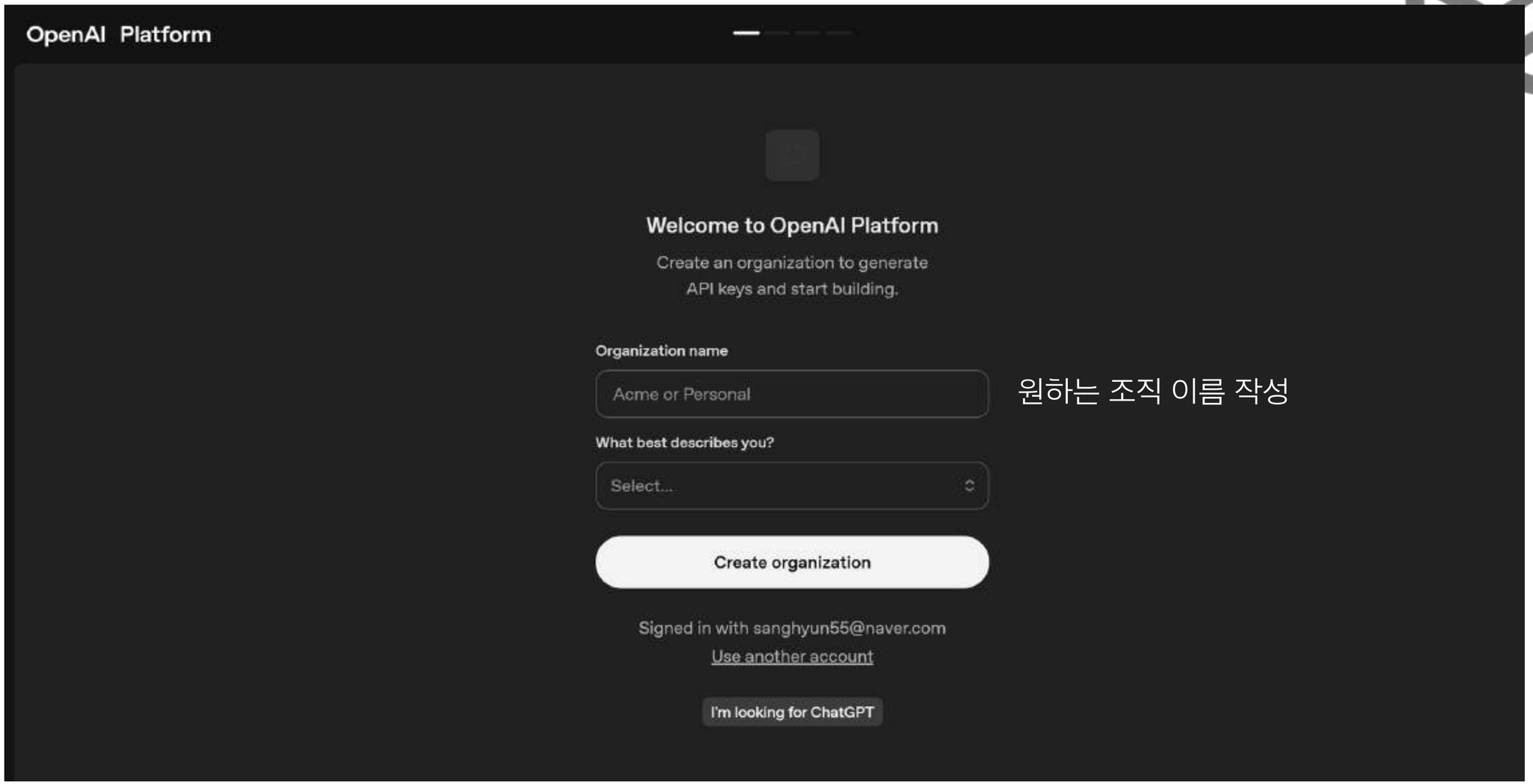

원하는 조직 이름 작성

OpenAI API Key 발급

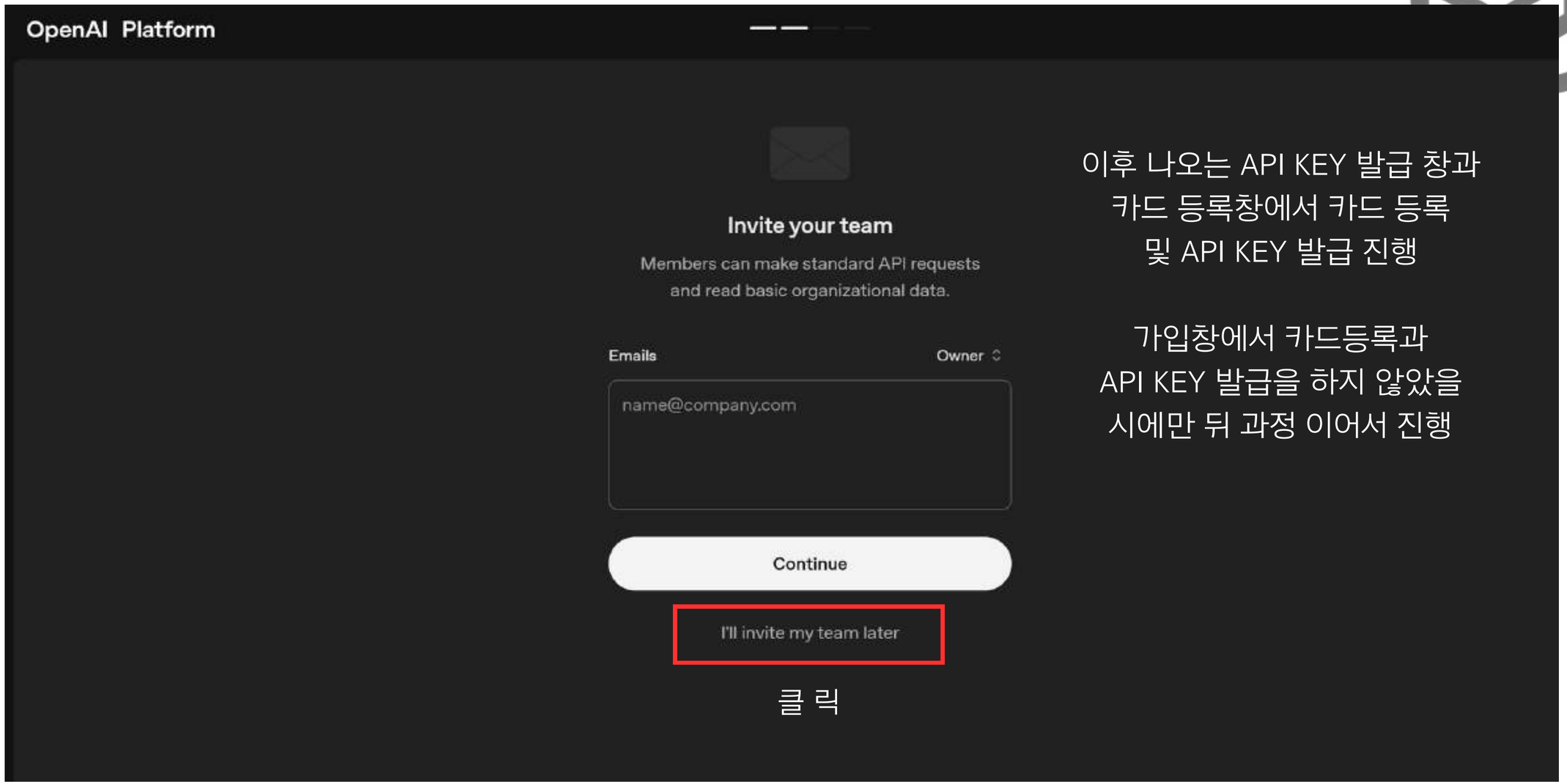

클 릭

이후 나오는 API KEY 발급 창과
카드 등록창에서 카드 등록
및 API KEY 발급 진행

가입창에서 카드등록과
API KEY 발급을 하지 않았을
시에만 뒤 과정 이어서 진행

OpenAI API Key 발급

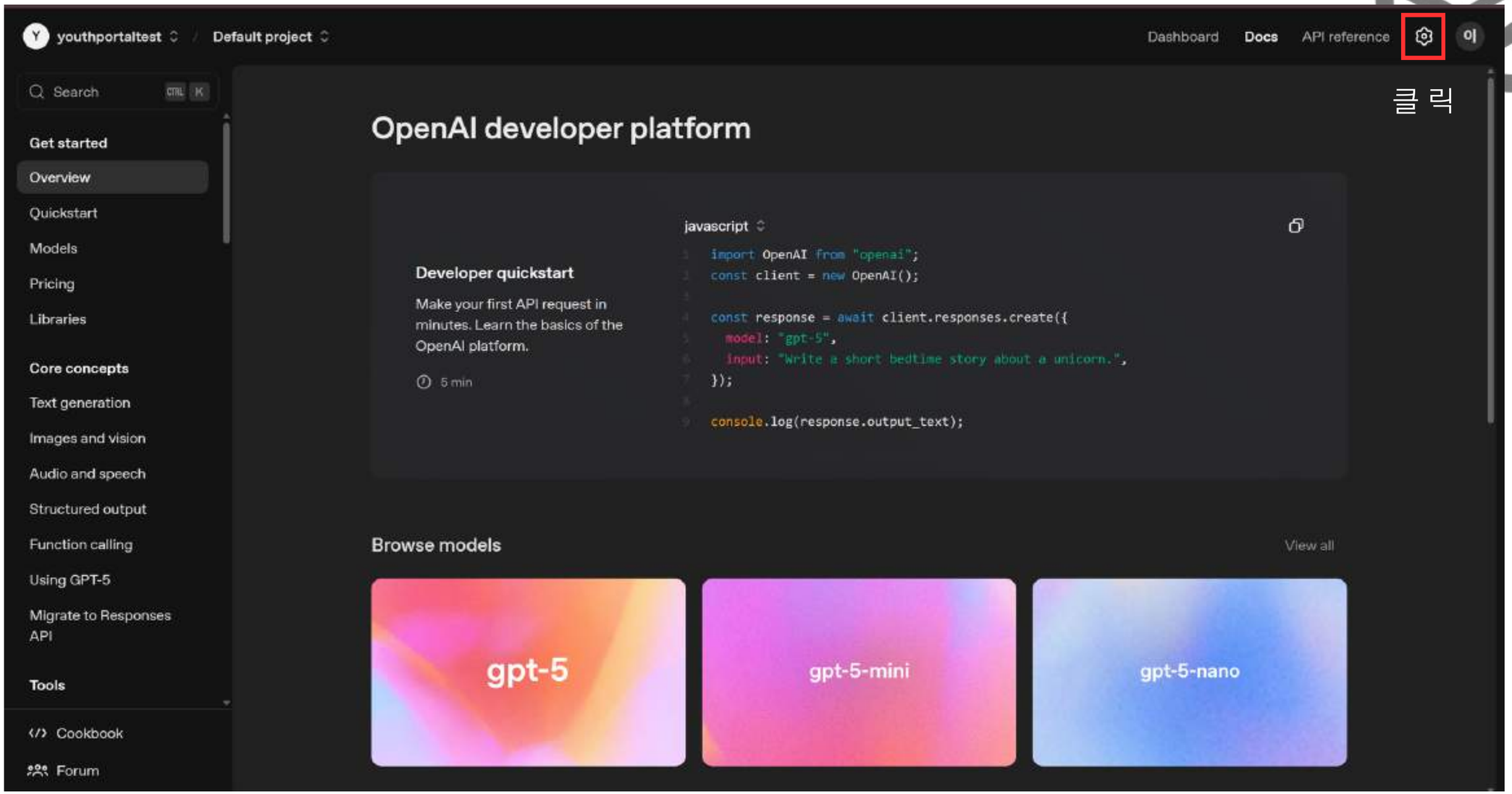

OpenAI API Key 발급

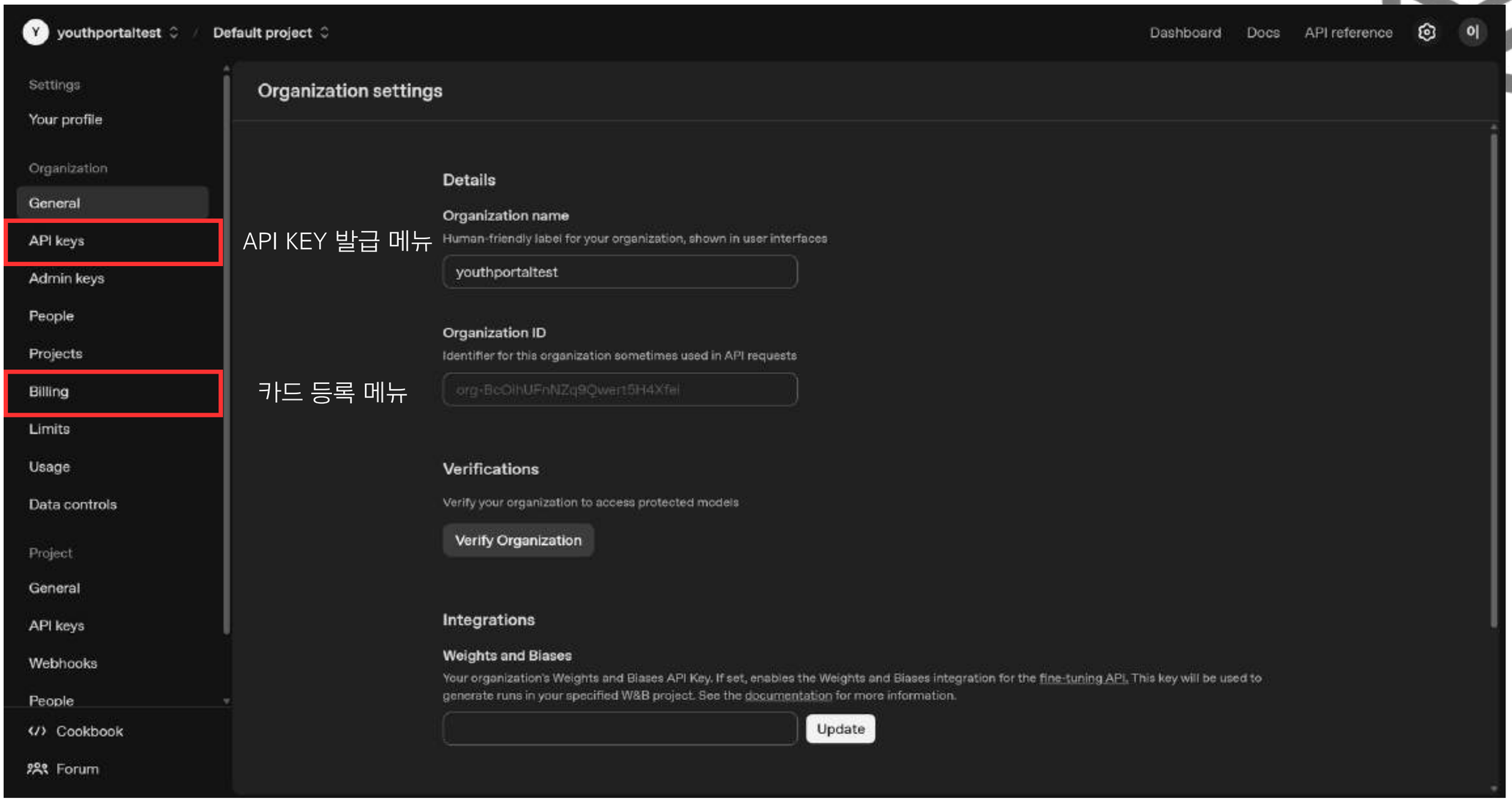

API KEY 발급 메뉴

카드 등록 메뉴

OpenAI API Key 발급

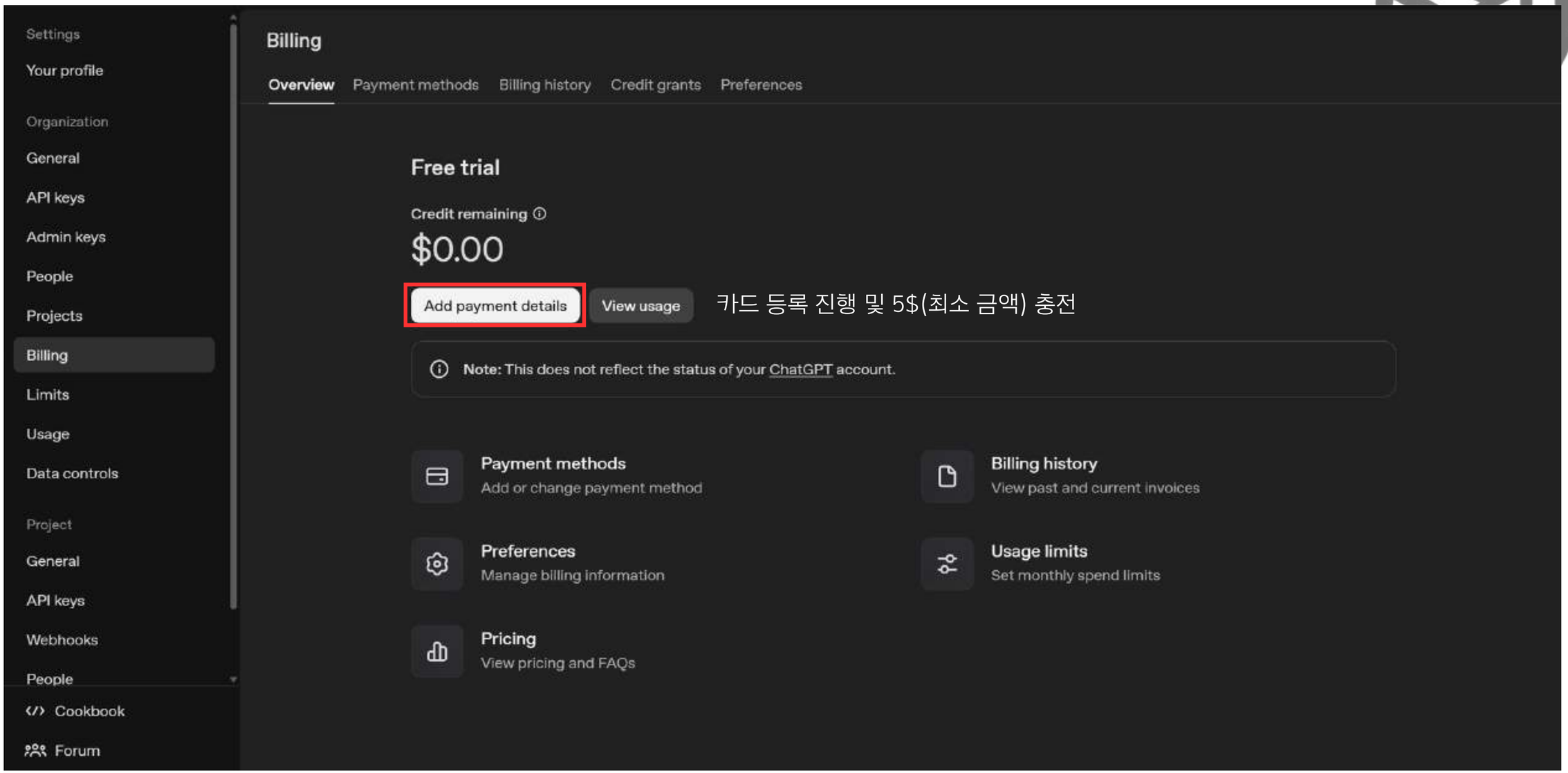

OpenAI API Key 발급

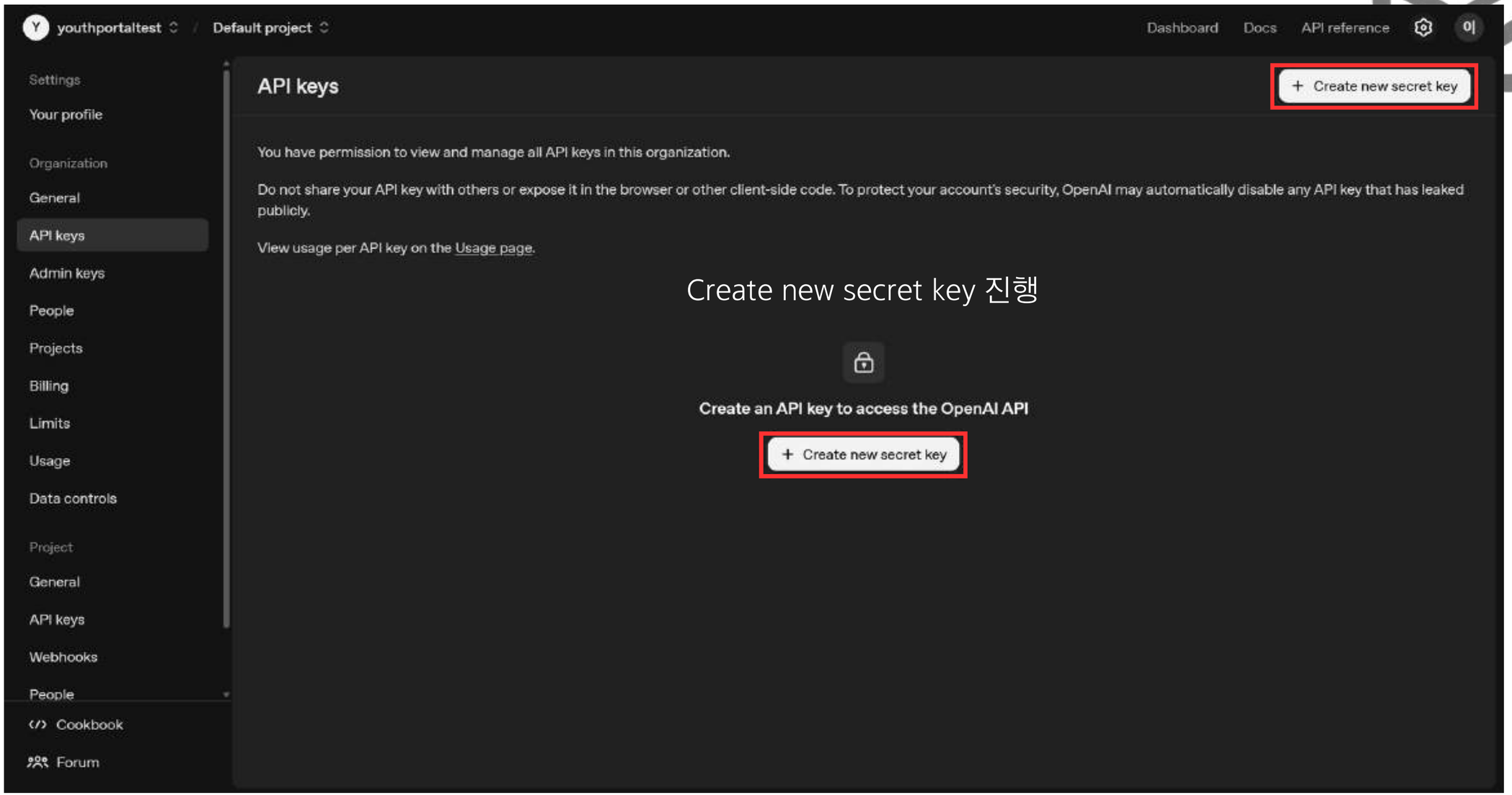
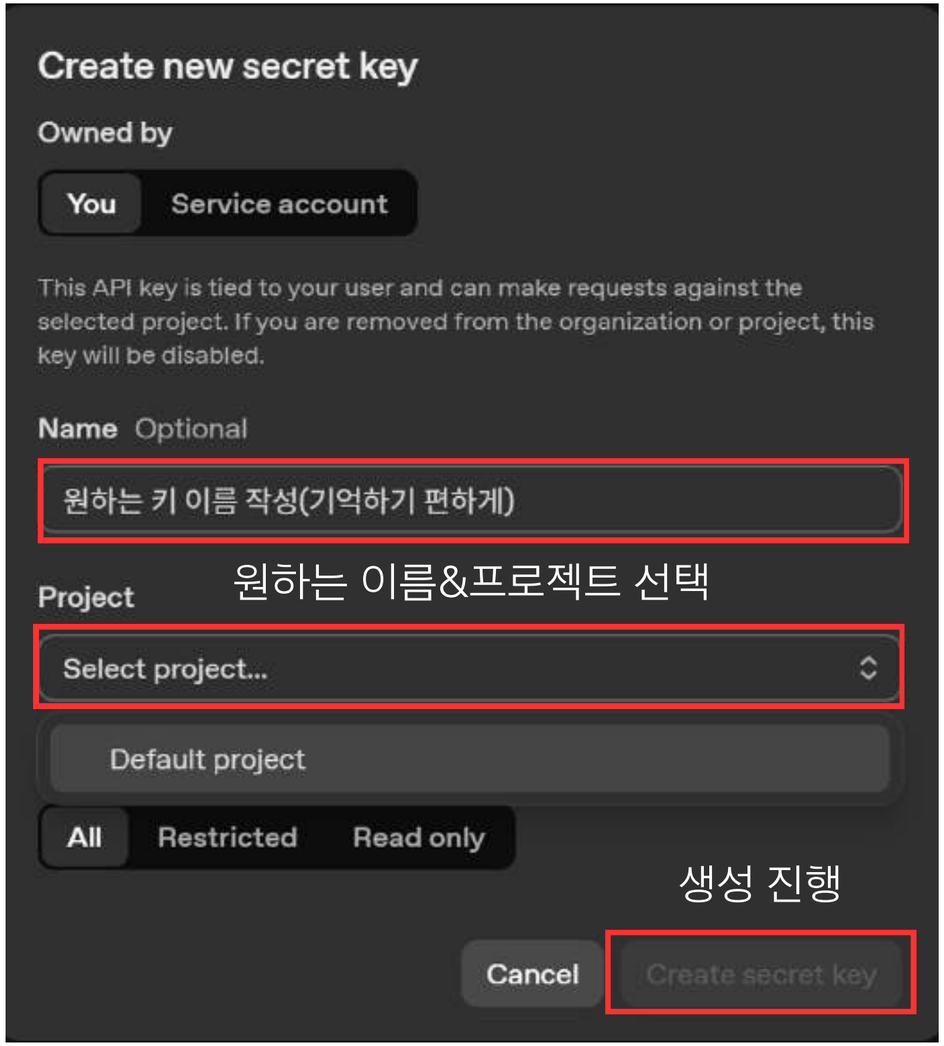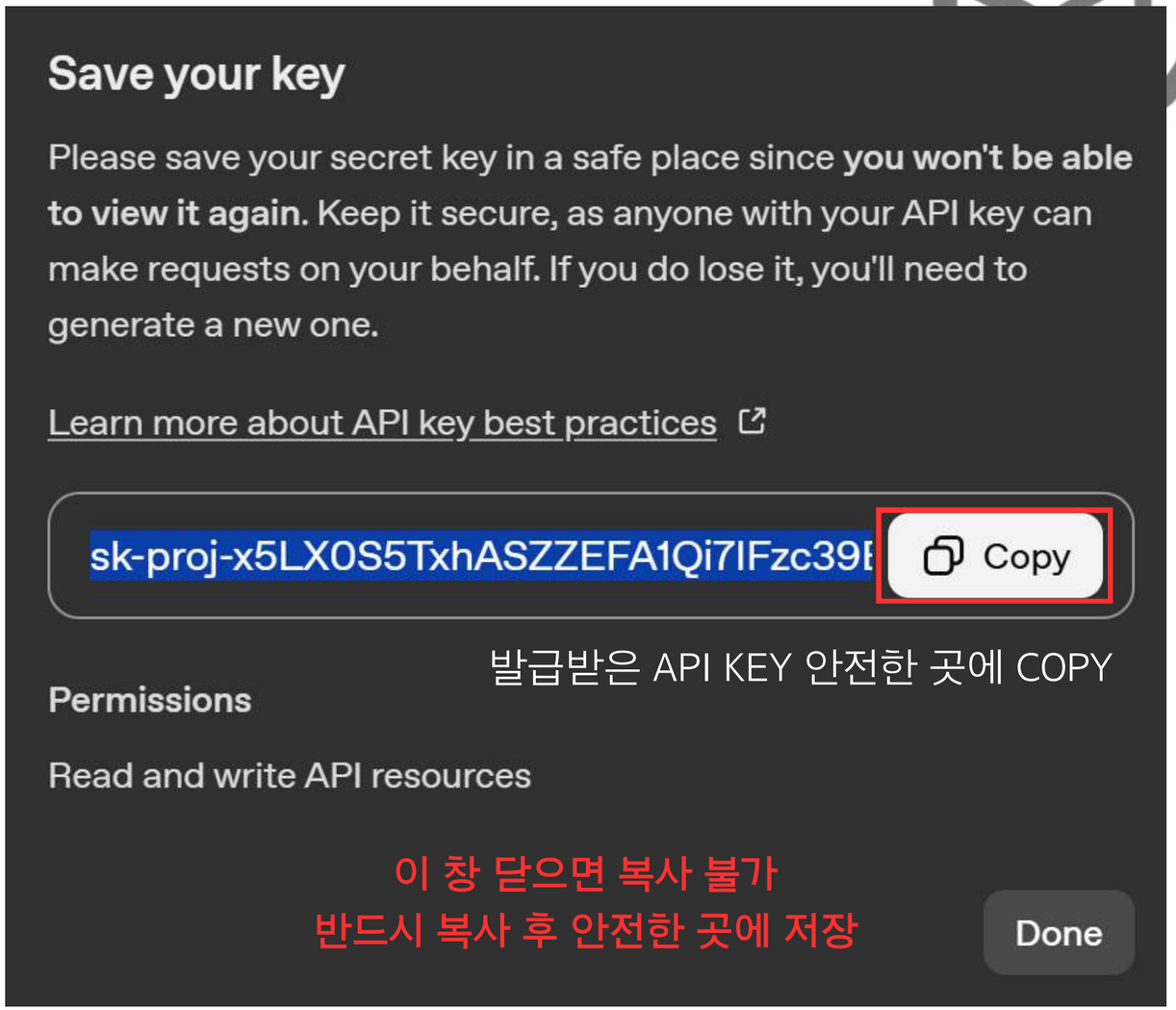
OpenAI API Key 발급